

## Alchemy Tile

Tipo De Produto	<b>Carpet Tile</b>	
Coleção	<b>Noble Materials</b>	
Número Do Produto	<b>5T135</b>	
Construção	<b>Padrão Multinível / Pêlo Cortado/Bouclé</b>	
Fibra	<b>Ecosolution Q100™ Nylon</b>	
Método De Tingimento	<b>100% Solution Dyed</b>	
Base Primária	<b>Sintético</b>	
Base Secundária	<b>Base Ecoworx®</b>	
Tratamentos De Proteção	<b>SSP® Shaw Proteção Anti-Manchas</b>	
Adesivo Recomendado	<b>LokDots, 3000 Carpet Tile 1 Gallon, 4151 Multi-Use Carpet Tile 4 Gallon, 5000 Carpet Tile 1 Gallon, LokWorx Adhesive Tabs, 3800 Indoor Outdoor Carpet Tile 4 Gallon, 5000 Carpet Tile 4 Gallon or 3000 Carpet Tile 4 Gallon</b>	
	u.s.	metric
Tamanho Do Produto	<b>24 in x 24 in</b>	<b>61 cm x 61 cm</b>
Área Por Caixa	<b>48 ft²</b>	<b>4.46 m²</b>
Peças Por Caixa	<b>12 pcs</b>	
Calibre	<b>1/10 in</b>	<b>39.4 per 10 cm</b>
Pontos	<b>8.0 per in</b>	<b>32.5 per 10 cm</b>
Densidade Média	<b>9231 oz/yd³</b>	<b>0.342 g/cm³</b>
Kilotex		<b>7.59</b>
Espessura Total	<b>0.301 in</b>	<b>7.65 mm</b>
Peso Da Fibra	<b>30 oz/yd²</b>	<b>1017.2 g/m²</b>

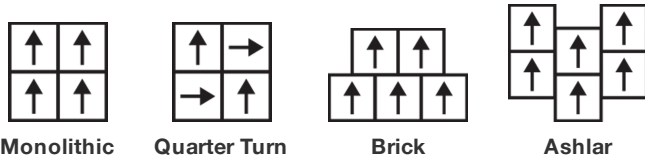

## Método De Instalação Recomendado



## Dados + Teste

Painel Radiante (Astm E648)	<b>Class I</b>
Nbs Fumaça	<b>Less Than 450</b>
Propensão Eletrostática	<b>Less Than 3.5 kv</b>
Cri Green Label Plus (Bpl)	<b>USA GLP9968   China GLP1263</b>
Teste De Ignição (Pill)	<b>Pass*</b>
Ada Compliance	<b>≥0.6, Atende as recomendações do coeficiente de fricção estático para as superfícies caminháveis ADA e rotas acessíveis***</b>

Test Reports may be included or listed by the manufacturing/inventory style number as opposed to the noted selling style number.

## Garantias

Garantia Comercial Vitalícia Limitada

Produtos Coordenados

LVT: **Emerge**  
Carpet Tile: **Slab Tile, Honed Tile, Form Tile**  
Broadloom: **Monolith Woven, Base Metal Woven, Strata, Fault**

Atributos + Certificações

Certifications Below Apply Exclusively To The Carpet Tile Rug Itself And Not The Lokworx Tabs Adhesive

Health & Wellbeing

Material Ingredient Transparency

**Cradle to Cradle Certified® | Silver Level (Version 4.0)**  
**Health Product Declaration (HPD) | Divulgado 1,000 ppm**  
**Living Building Challenge (LBC) | Livre De Químicos Do Red List**  
**Declare | Compatível LBC**  
**Declare | Compatível LBC**  
**NSF 140 | Ouro**  
**CRI Green Label Plus (GLP) | GLP9968**

Indoor Air Quality

Climate Impact

Environmental Product Declaration (EPD)

**3rd Party Certified De Acordo Com ISO14044, ISO14025 & EN15804**

Embodied Carbon (Cradle to Gate)

**5.35 kg CO<sub>2</sub>/m<sup>2</sup>**

Life-Cycle Carbon Emissions

**Carbon Neutral**

Total Recycled Content

**64% (Pre-Consumer 64% | Post-Consumer 0%)**

Product Packaging

**100% Reciclável**

Global Product Assessment

**Singapore Green Label | Certificado**  
**CE Marking (EN 14041) | Certificado 3rd Party**  
**Environmental Guarantee\* | Re[turn] Reclamation Program\* | Through Our Environmental Guarantee, Shaw Pledges to Transport And Recycle Any Ecoworx Carpet.**  
**Country of Origin\*\* | USA & China**

Crédito De Contribuição

MR Credit: Divulgação e otimização de produtos de construção  
Declarações ambientais do produto - Opção 1: Declaração ambiental do produto (EPD)

**3rd Party Certified in Accordance with ISO14044, ISO14025 & EN15804**

MR Credit: Divulgação e otimização de produtos de construção  
Ingredientes materiais - Opção 1: Relatório de ingredientes materiais

**C2C Silver Level (Version 4.0) or HPD (Version 2.1)**

MR Credit: Divulgação e otimização de produtos de construção  
Ingredientes do material - Opção 2: Otimização do ingrediente do material

**C2C Silver Level (Version 4.0)**

MR Credit: Building Product Disclosure and Optimization  
Sourcing of Raw Materials - Option 2: Leadership Extraction Practices

**Environmental Guarantee: Re[turn] Reclamation Program\* | Through Our Environmental Guarantee, Shaw Pledges to Transport And Recycle Any Ecoworx Carpet.**

**Green Label Plus Certification: GLP9968**

Crédito de EQ: Materiais de baixa emissão  
Opção 1: cálculos de categoria de produto

**Ecoworx Tile with Lokdots Installation System**

MR Credit: Interiors Life-Cycle Impact Reduction  
Option 3: Design for Flexibility

## Available Colorways



Carrara Silver 33100  
LRV 49



Alabaster Gold 33111  
LRV 23.6

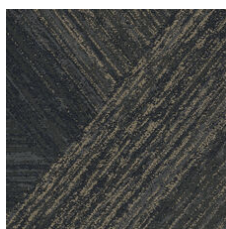

Colossal Bismuth 33496  
LRV 5.4



Onyx Silver 33505  
LRV 4



Element Platinum 33506  
LRV 24.5



Forge Platinum 33518  
LRV 15.9



Talc Platinum 33535  
LRV 22.7

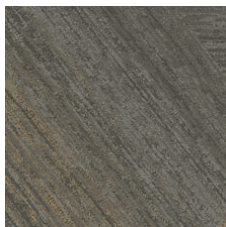

Cornerstone Cop 33555  
LRV 9

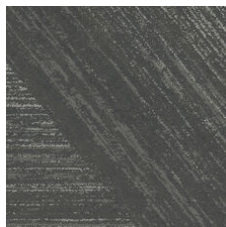

Slate Palladium 33595  
LRV 6.4

## Informação Adicional

\* To learn more about the recyclability of our products and our re[TURN], please visit [shawcontract.com/sustainability](https://shawcontract.com/sustainability).

\*\*Meets or exceeds all local and national regulations in country of manufacture.

\*\*\*This carpet is manufactured to be ADA compliant, but to be fully ADA compliant, the end-user must ensure the carpet is adhered to the floor and installed as outlined in the ADA standards.

[Installation Guidelines](#)

[Maintenance Guidelines](#)

Specifications are subject to nominal manufacturing variance. Material supply and/or manufacturing processes may necessitate changes without notice.

This product is an exclusive design and may not be duplicated in any manner. Use of this design in the creation of another product design is also strictly prohibited.

Visit [shawcontract.com/testing](https://shawcontract.com/testing) for more information.



**PVC-Free**

Corporate Headquarters +1 800 257 7429 | +1 706 532 7984 | Atlanta +1 404 853 7429 | Bengaluru +91 80 6773 0202 | Beijing +86 10 6568 588 | Chicago +1 312 467 1331 | Dubai +971 4 584 6956 | Hong Kong +852 2623 0371 | Latin America (Miami) +1 305 827 5912 | London +44 207 961 4120 | Los Angeles +1 800 233 1614 | Melbourne +61 3 9939 8543 | Mexico City +55 5010 7600 | Mumbai +91 22 6284 5050 | Nantong +86 400 800 7429 | New York +1 212 953 7429 | Paris +33 (0) 1 81 22 44 39 | San Francisco +1 415 955 1920 | Santiago +562 2431 5000 x 550 | São Paulo +55 11 3071 1702 | Shanghai +86 21 3338 4000 | Singapore +65 6733 1811 | Sydney +1 800 556 302